

MONTHLY MEMBERSHIP PROGRESS REPORT

LOCATION WISCONSIN

District 27 C1

Results as of: 4/30/2021

| Clubs | | | |
|-----------------------|---------------|-----------|---------------|
| RESULTS FOR 2020-2021 | | | |
| QUARTER | NEW CLUB GOAL | NEW CLUBS | DROPPED CLUBS |
| JULY/AUG/SEPT | 0 | 0 | 0 |
| OCT/NOV/DEC | 0 | 0 | 0 |
| JAN/FEB/MAR | 0 | 0 | 0 |
| APR/MAY/JUNE | 0 | 0 | 0 |

| Members | | | |
|-----------------------|------------------------|----------------------|--|
| RESULTS FOR 2020-2021 | | | |
| QUARTER | MEMBER GROWTH NET GOAL | MEMBER GROWTH ACTUAL | DROPPED MEMBERS ACTUAL (including transfers) |
| JULY/AUG/SEPT | 21 | 26 | 27 |
| OCT/NOV/DEC | 21 | 16 | 33 |
| JAN/FEB/MAR | 21 | 22 | 17 |
| APR/MAY/JUNE | 21 | 10 | 16 |

GOALS AND ACTUAL NEW CLUBS CUMULATIVE



GOALS AND ACTUAL MEMBERS CUMULATIVE

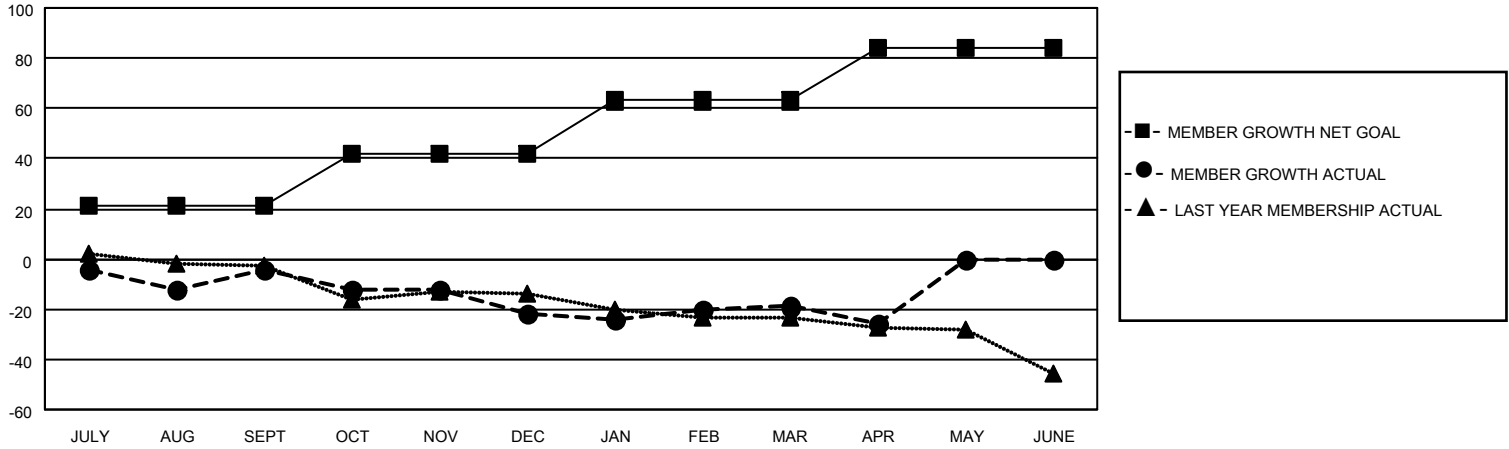

| | | | | | | | | | | | | | | |
|--|--|--|----------------|---|-------|----|--------------|-----------|--|--|---------------------------|-----|---------------------------------|-----|
| DROPPED CLUBS: 0 | 22 CLUBS OF 52 ADDED 1 OR MORE NEW MEMBERS | <p style="text-align: center;"><u>GENDER DISTRIBUTION</u></p> <p>MALE 1,047 (74.73%)</p> <p>FEMALE 354 (25.27%)</p> | | | | | | | | | | | | |
| <p style="text-align: center;"><u>DROPPED MEMBERS</u></p> <table style="width: 100%; border-collapse: collapse;"> <tr><td>DECEASED</td><td style="text-align: right;">25</td></tr> <tr><td>CLUB CANCELLED</td><td style="text-align: right;">0</td></tr> <tr><td>OTHER</td><td style="text-align: right;">68</td></tr> <tr style="border-top: 1px solid black;"><td>TOTAL</td><td style="text-align: right;">93</td></tr> </table> | DECEASED | 25 | CLUB CANCELLED | 0 | OTHER | 68 | TOTAL | 93 | <p>CLICK HERE FOR CUMULATIVE MEMBERSHIP DATA</p> | <table style="width: 100%; border-collapse: collapse;"> <tr><td>TOTAL FAMILY UNIT MEMBERS</td><td style="text-align: right;">343</td></tr> <tr><td>FAMILY MEMBERS PAYING HALF DUES</td><td style="text-align: right;">174</td></tr> </table> | TOTAL FAMILY UNIT MEMBERS | 343 | FAMILY MEMBERS PAYING HALF DUES | 174 |
| DECEASED | 25 | | | | | | | | | | | | | |
| CLUB CANCELLED | 0 | | | | | | | | | | | | | |
| OTHER | 68 | | | | | | | | | | | | | |
| TOTAL | 93 | | | | | | | | | | | | | |
| TOTAL FAMILY UNIT MEMBERS | 343 | | | | | | | | | | | | | |
| FAMILY MEMBERS PAYING HALF DUES | 174 | | | | | | | | | | | | | |